

1st ALTO SAX

ALL IN GOOD TIME

COMP. PAUL CACIA
LOUIS BELLSON

ARR. DAVID STOUT

259 (Circled)

SLOW

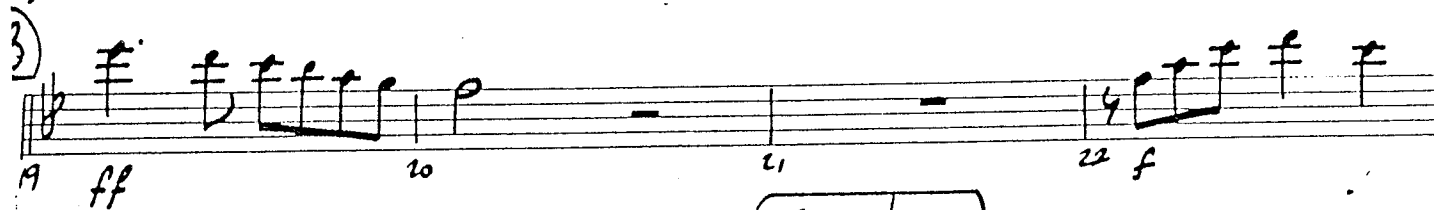
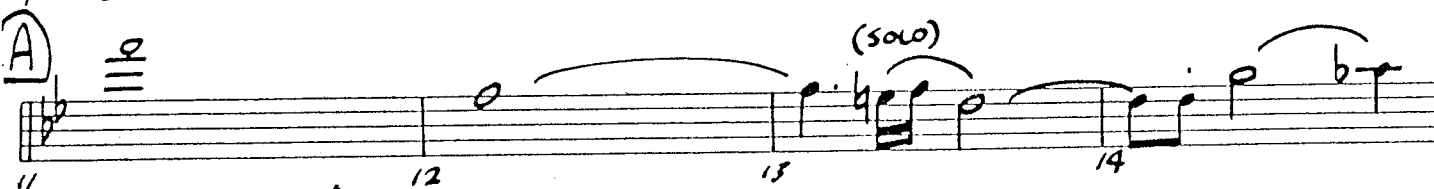
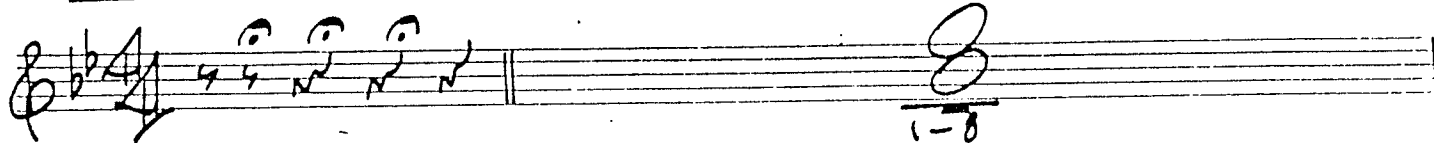

KEVIN L. HIATT
COPYIST
DATE

ALTO SAX 1

C

32 33 34 35
36 37 38 39
40 41 42 43

D

44 *mf* 45 46 47
48 49 50 51
52 53 54 55

E

56 57 58 59
60 61-62 63
64 65 66 67
68 69 70 71

IN GOOD X ALTO 1 (3)

RITARD.

IN GOOD X (4)

2ND
1nd ALTO SAX

LOUIS BELLSON ORCH.

ALL IN GOOD TIME

COMP. PAUL CACIA
LOUIS BELLSON
ARR. DAVID STOUT

259

SLOW

KEVIN L. HIATT
COPYIST
DATE

C

32 33 34 35
36 37 38 39
40 41 42 43

D

44 *mf* 45 46 47
48 49 50 51
52 53 54 55

E

56 57 58 59
60 61-62 63 64 65 66 67
68 69 70 71

IN GOOD X (2)

2ND ALTO SAX

(F)

72 77 74 75

76 77 78 **ff** 79

80 81 *dim....* 82 83

84 85 86

(G) (6)

87 88 89 90

91-93

94 **f**

95 96 97 98

99 100 101 102

OPEN DRUM SOLO

103

IN GOOD X (3)

2ND ALTO SAX

104 105 106 107

(1st ALTO Solo)

108 109 110 111

112 113 114 115-116

D.S. al ff

CODA

117 118 119 120

fff

121 122 123 124

(OPEN FOR SOLO TRAY + DRUMS DUET)

— SLOW TP^0 —

125 126

127 128 129 130

131 132 133 134

sf ff

135 136

RITARD.

IN GOOD A

1st TENOR SAX

LOUIS BELLSON ORCH.

ALL IN GOOD TIME

259

COMP. PAUL CACIA
LOUIS BELLSON
ARR. DAVID STOUT

SLOW

KEVIN L. HLATT
COPYIST
DATE

TRUMPET

32 33 34 35

36 37 38 39

40 41 42 43

44 *f* 45 46 47

48 49 50 51

52 53 54 55

56 57 58 59

60 61-62 63

64 65 66 67

68 69 70 71

IN GOOD X TEN 1 (2)

TENOR SAX ↓

(2) **F**

72 73 74 75

76 77 78 79 *fff*

80 81 *dim.....* 82 83

84 85 86

(3) **G**

87 88 89 90

91 92 *mf* 93 94 *f*

95 96 97 98 *ff*

99 100 101 102

OPEN DRUM SOLO

103

IN GOOD X Ten 1 (3)

TENOR SAX-1

2ND
2ND
TENOR SAX

LOUIS BELLSON

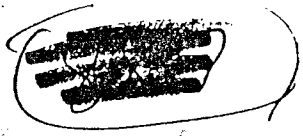

ALL IN GOOD TIME

COMP. PAUL CACIA
LOUIS BELLSON

ARR. DAVID STOUT

259

SLOW

KEVIN L. HIATT
COPYIST -
DATE

RENDIC 2/12 0

IN GOOD X (2)

F

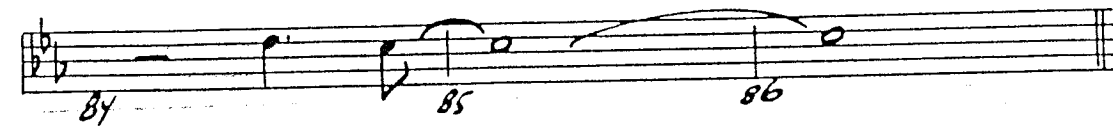
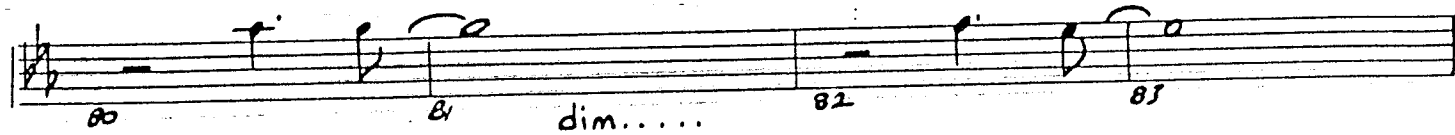
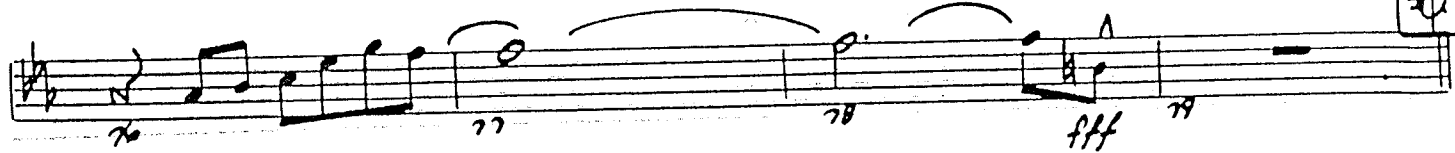

G

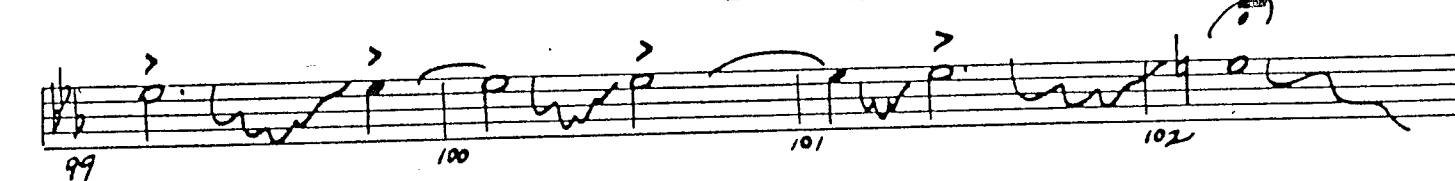
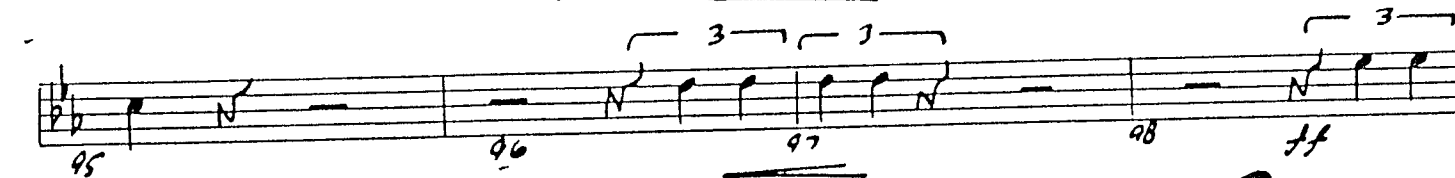
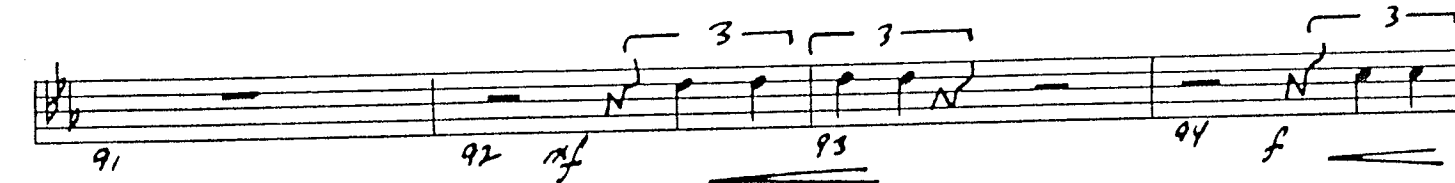

OPEN DRUM SOLO

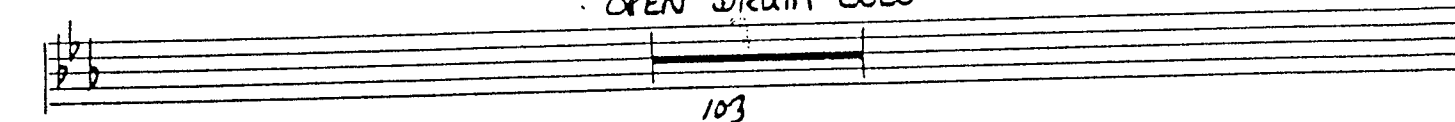

IN GOOD X

3

TENOR SAX 2

TENOR SAX 2

ALL IN GOOD TIME

D.S. al ff

CODA

OPEN (Solo) TRUMPET + DRUMS DUET

(SLOW pp)

In Good A Ten 2 (4)

ALL IN GOOD TIME

COMP. PAUL CACIA
LOUIS BELLSON
ARR. DAVID STOUT

259

SLOW

6

A

B

2

(FAST $\text{♩} = 120$)
SAMBA

6

C

RIT.

BARI. SAX

2

"ALL IN GOOD TIME"

OPEN DRUM SOLO

(D.S. AL ♩)

Empty musical staff at the bottom of the page.

BARI. SAX.

CODA

— SLOW TRPT 1 —

RIT...

Empty musical staff

Empty musical staff

Empty musical staff

Empty musical staff

Empty musical staff

Empty musical staff

Empty musical staff

ALL IN GOOD X BARI (4)

SOLO TRUMPET

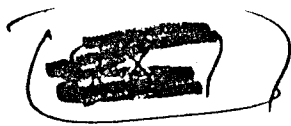

ALL IN GOOD TIME

COMP. PAUL CACIA
LOUIS BELLSON
ARR. DAVID STOUT

(FLUGELHORN)

259

SLOW

KEVIN L. HART
COPYIST
DATE

IN GOOD X (2)
 Solo TRUMPET

Solo TRUMPET

OPEN-DRUM SOLO

(1st TRPT)

IN GOOD X SOLO TRPT (3)

1st TRUMPET

LOUIS BELLSON ORCH.

ALL IN GOOD TIME

COMP. PAUL CACIA
LOUIS BELLSON
ARR. DAVID STOUT

259

STRAIGHT MUTE

SLOW

1-10

12 13 14

mf

15 16 17 18

mf

OPEN

CRSC...

20-22

ff

23 24-25

RITARD

26-30

31

(FAST d=120 SAMBA)

32 33-42

V.S.

TRUMPET 1

ALL IN GOOD TIME

THE TRUMPET

43 *f* **(D)**

44 45 46 47

48 49 50 51

52 53 54 55

56 **(E)** 57-62 63

64 65-69 70 71

72 73 74 75 **(F)**

76 77 78 *fff*

79 80 81 82 83 *dim....*

84 85 86

IN GOOD X TRUMPET 1 **(Z)**

5 6

OPEN DRUM SOLO

H

5
108-112

D.S. al. ♩

CODA

TRUMPET-1

Empty musical staves for TRUMPET-1. Includes handwritten note: "IN GOOD X TRPT 1 (4)".

2ND
nd TRUMPET

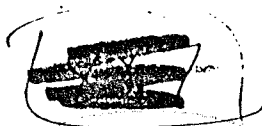

LOUIS BELLSON ORCH.

ALL IN GOOD TIME

COMP. PAUL CACIA
LOUIS BELLSON
ARR. DAVID STOUT

259

STRAIGHT MUTE

SLOW

10
1-10

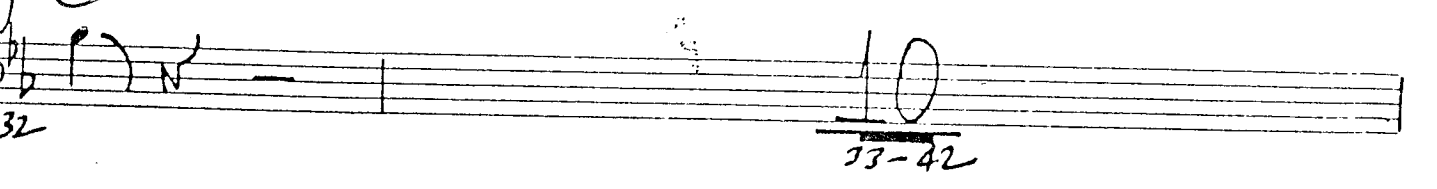
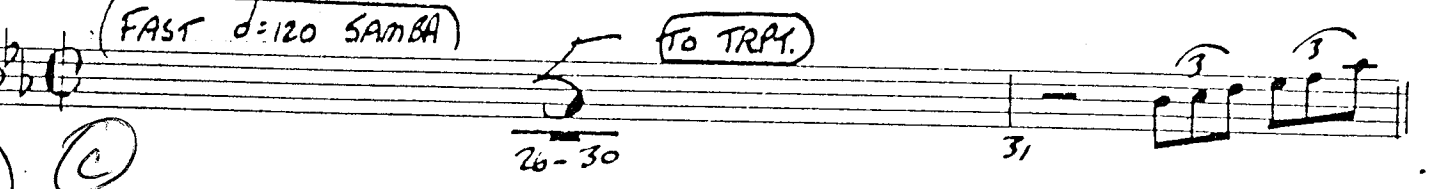
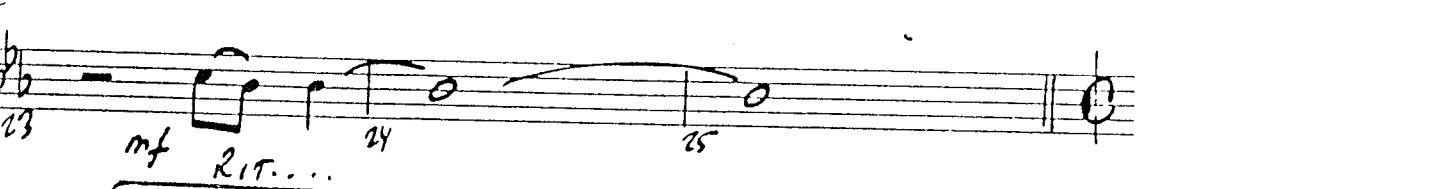
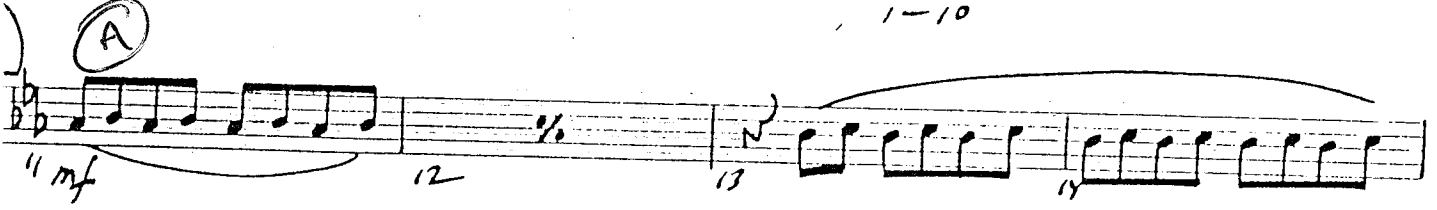
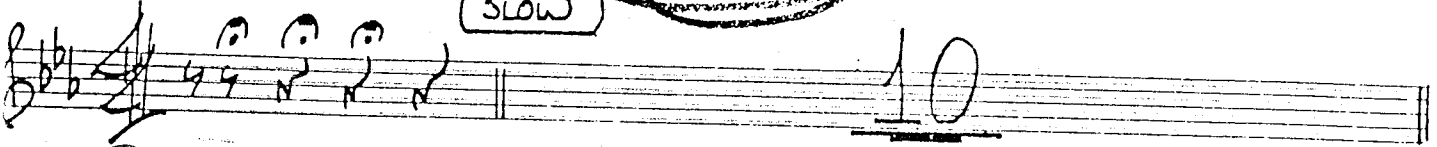

KEVIN L. HIATT
COPYIST
DATE

TRUMPET 2

(2)

"ALL IN GOOD TIME"

TRUMPET

43 *f*

(D) 44 45 46 47

48 49 50 51

52 53 54 55

(E) 56 57-62 63

64 65-69 70 71

(F) 72 73 74 75

76 77 78 79

80 81 82 83

84 85 86

G

87-91 92 93 94 95 96 97 98 99 100 101 102

OPEN DRUM SOLO

103 104

H

105 106 107 108 109 110 111 112 113 114 115 116

D.S. al $\text{tr}\sharp$

TRPT. 2

CODA

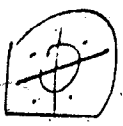

(2NDX BVA) — — —

117 118 119 120

121 122 123

I

OPEN - SOLO TRPT + DRUMS DUET

(SLOW TP 1) (Solo TRPT)

124 125 126

J

STR. MT.

127 f 128 129 130

OPEN

131 132 133 134

135 136

RITARD. ...

3rd TRUMPET

LOUIS BELLSON ORCH

259

ALL IN GOOD TIME

COMP. PAUL CACIA
LOUIS BELLSON
ARR. DAVID STOUT

CUP MUTE

SLOW

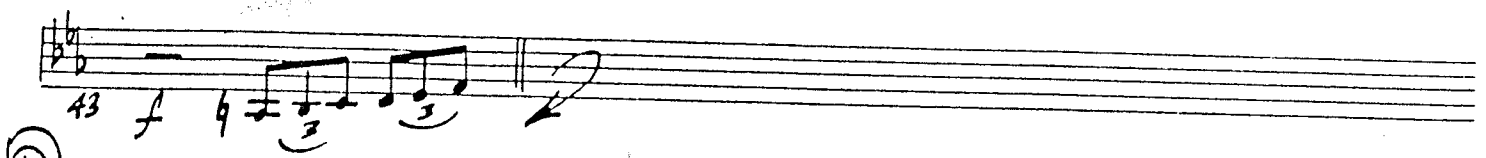

KEVIN L. HIATT
COPYIST
DATE

43 *f* 

D 44 

48 

52 

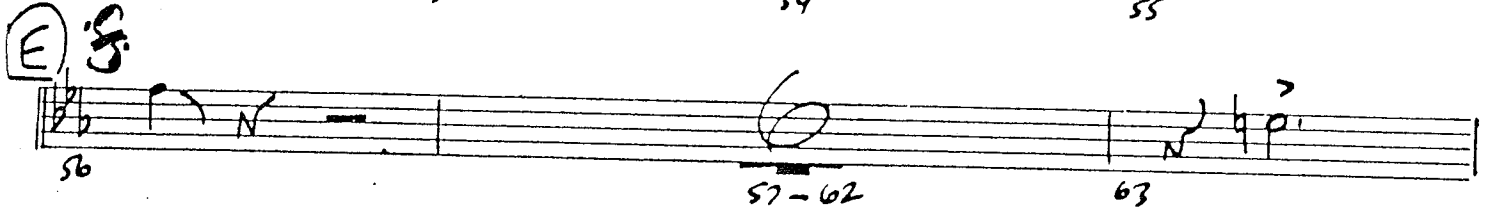
E 56 

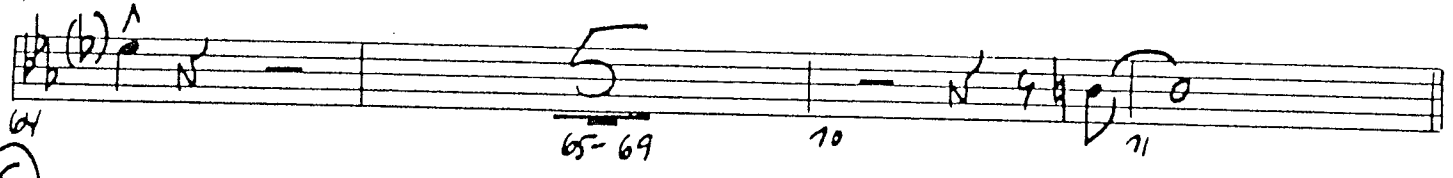
64 

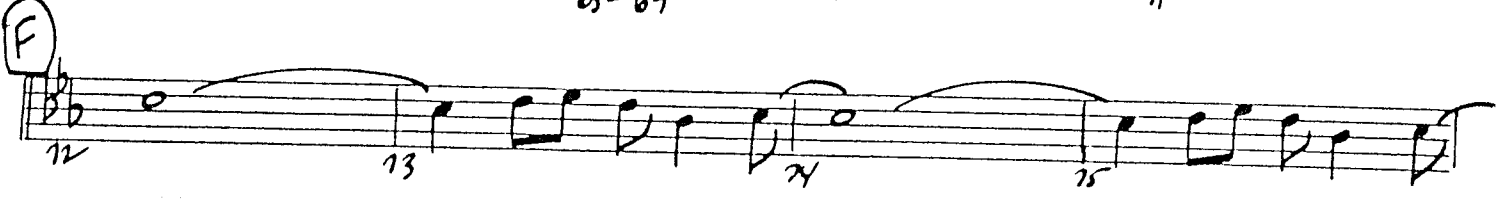
F 72 

76 

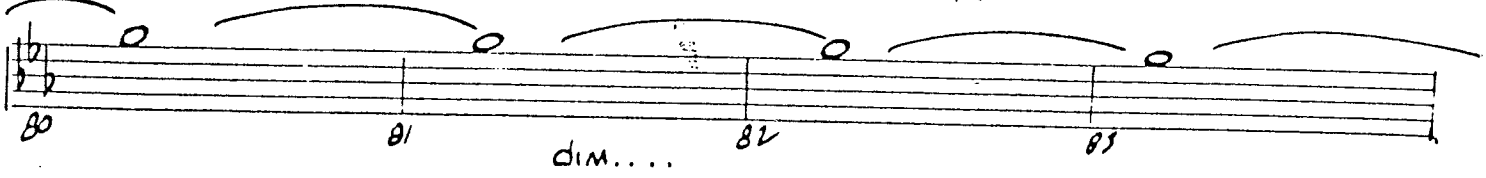
80 

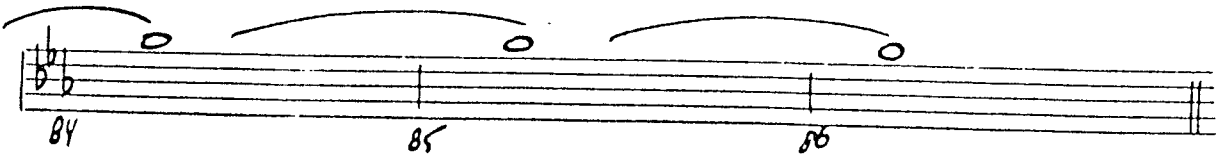
84 

dim....

fff

5 (9)

87-91 92 *mf* 93 94 *f*
 95 96 97 98 *ff*
 99 100 101 102

OPEN DRUM SOLO

103 104

(H)

105 106 107
 108 109 110 111 112
 113 114 115 116

D.S. al Φ

TRUMPET 3

(4)

"ALL IN GOOD TIME"

CODA

117 118 119 120

121 122 123 124

I

OPEN - SOLO TRPT + DRUMS DUET

(SLOW TP 1) (SOLO TRPT)

125 126

J

CUP. MT.

127 *f* 128 129 130

OPEN

131 132 133 134

135 136

RITARD. ...

1st TROMBONE

259

ALL IN GOOD TIME COMP. PAUL CACIA
LOUIS BELLSON
ARR. DAVID STOUT

26-31

KEVIN L. HATT
COPYIST
DATE

C

32 37 38 39

D

40 41 42 43 44 45-49 51

E

52 53 54 55 57-60 61 62 63 64 65 66 67

F

70 71 72 73 74 75 76 77 78 79

IN GOOD X Bone 1 (2)

80 81 82 83

84 85

86 88 89 90

91 92 93 94

95 96 97 98

99 100 101 102

OPEN - DRUM SOLO

103 104

105 106 107 108

109 110 111 112

113 114 115 116

DS. AL.

IN GOOD X

Bone 1

③

TROMBONE 1

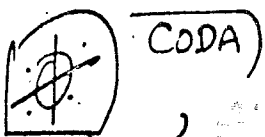

CODA

OPEN - SOLO TRBY + DRUMS DUET (SLOW TPO I)

IN GOOD X BONE 1 (4)

2nd TROMBONE

LOUIS BELLSON ORCH.

259

ALL IN GOOD TIME

COMP. PAUL CACIA
LOUIS BELLSON

ARR. DAVID STOUT

CUP MUTE

Slow

OPEN

FALTO d=120 SAMBA

26-34

KEVIN L. HIATT
COPYIST
DATE

C

D

E

F

IN GOOD X Bone 2

TROMBONE 2

OPEN - DRUM SOLO

DS. AL.C.

IN GOOD X

BONE 2

3

CODA

117 *fff* 118 119 120 124

I

OPEN - SOLO TRP + DRUMS DUET

(SLOW TPO I)

125 126 *f*

J

127 128-129 *mf* 130 *f* 131 132 *sfp* 133 *ff* 134 135 136 *ff*

RITARD...

TROMBONE - 2

IN GOOD X BONE 2 (4)

3rd TROMBONE

LOUIS BELLSON ORCH.

259

ALL IN GOOD TIME COMP. PAUL CACIA
LOUIS BELLSON
ARR. DAVID STOUT

CUP MUTE

SLOW

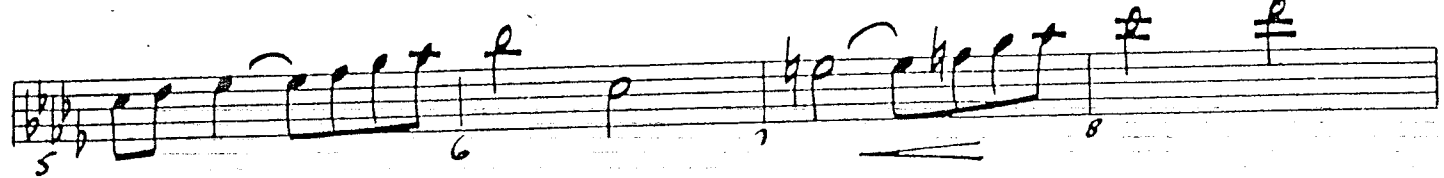
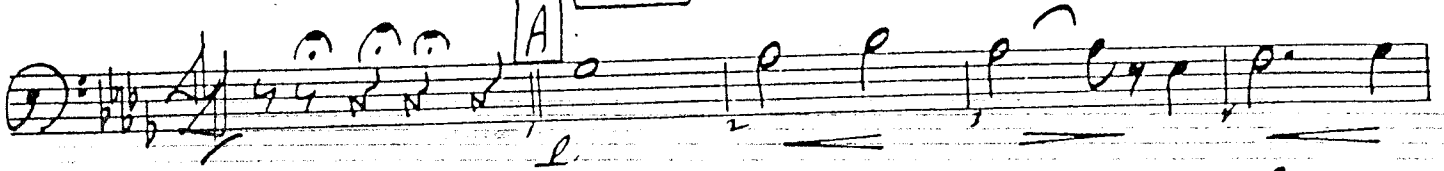

OPEN

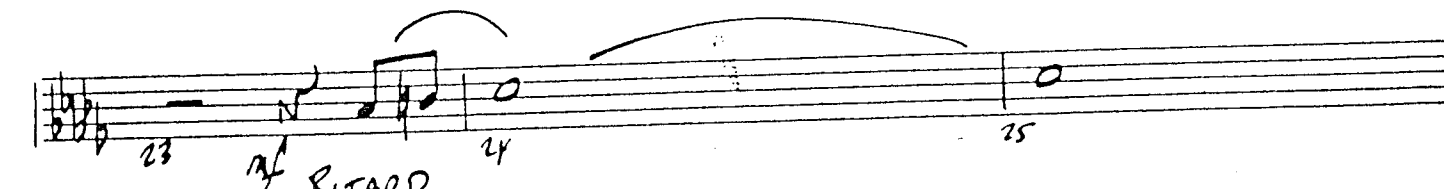
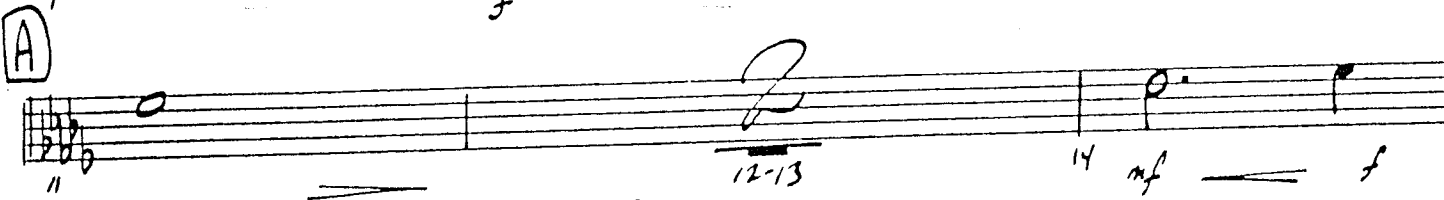
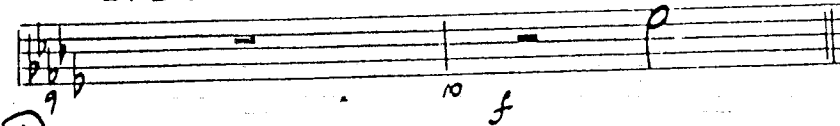

RITARD
FALT d=120 SAMBA

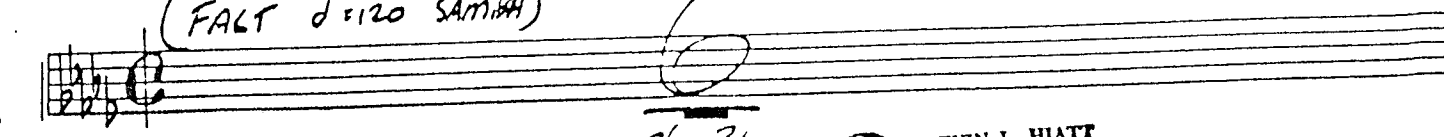

26-31

KEVIN L. HIATT
COPYIST
DATE

TROMBONE (3) IN GOOD X (2)

C

D

E

F

TROMBONE 3

IN GOOD X Bone 3 (3)

80 *ff* 81 82 83

84 *ff* 85 86

(G)

87 *ff* 88 89 90

91 *ff* 92 93 94

95 *ff* 96 97 98

99 *ff* 100 101 102 GLISS

OPEN - DRUM SOLO

103 104

(H) *(b) f*

105 *(b) f* 106 107 108

109 110 111 112

113 114 115 116

DS. AL.

TROMBONE 3

Bone 3

(4) (4)

"ALL IN GOOD TIME"

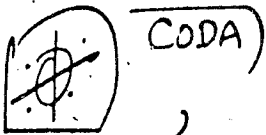

OPEN - SOLO TRPY + DRUMS DUET

Four empty musical staves for rehearsal or additional notation.

4th TROMBONE

LOUIS BELLSON

259

ALL IN GOOD TIME

COMP. PAUL CACIA
LOUIS BELLSON
ARR. DAVID STOUT

OPEN A Slow

26-31

KEVIN L. HIATT
COPYIST
DATE

TRUMPET 4

IN GOOD X

BONE 4 (2)

C

D

E

F

IN GODS X BONEA (3)

(G)

OPEN - DRUM SOLO

(H)

DS. AL.

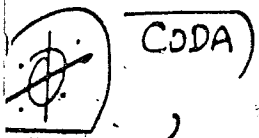

CODA

(I)

OPEN - SOLO TRPY + DRUMS DUEI

(SLOW TPO I)

(J)

RITARD...

Four empty musical staves for rehearsal or additional notation.

GUITAR

LOUIS BELLSON ORCH

259

ALL IN GOOD TIME

COMP. PAUL CACIA
LOUIS BELLSON
ARR. DAVID STOUT

slow

SLOW PHASE

G^b/A^b G^{bb} F_m⁷ B^b

E^b_m⁷ A^b/G^b E^b/F F

A^b/B^b B^b(add9) D/A

mf f

A

Ab¹¹ Ab G^b F_m⁷ B^b_m⁷ B^b B^b(+9)

G^b F_m⁷ E^b_m⁷ F7(-9) F7(+9) F_m⁹/B^b B^b D^b/B^b E^b/B^b F/B^b

B

E^b_m⁷ C/E F_m B^b_m A^b G^b F_m⁷ B^b_m A^b

RITARD

f

G^b A^b¹¹

V.S.

FAST d=110 SAMBA

V.S.

GUITAR IN GOOD X (2)

SWING

B
91-98

GUITAR

IN GOOD X (3)

(W/BASS)

99 *ff* 100 101 102

OPEN DRUM SOLO

Fmi⁷/Gb Bb7(-9)

103

104

(H)

E^bm⁷

C/E

Fm⁷

B^bmⁱ

A^b

105

106

107

108

G^b

G^b

Fmⁱ

A^b

B^bmⁱ

A^b

109

110

111

112

G^b

G^b

Fmⁱ

A^b"

113

114

115

116

D.S. $\text{al} \text{ } \text{ff}$

CODA

(High VOICING)

G^bma⁷

Fmⁱ⁷

B^bm⁷

A^bm⁷

117

118

119

120

G^bma⁷

Fmⁱ⁷

B^bm⁷

A^bm⁷/_A

121

122

123

124

(SLOW-TRPT)

D/A

(I)

OPEN - SOLO TRPT + DRUMS

125

126

V.S.

IN GOOD X (A)

(J)

- Staff 1: Chords A^b , A^b , G^b , $Fm.7$, $B^b m.7$, B^b , $B^b7 (+9)$. Fret numbers 127, 128, 129, 130.
- Staff 2: Chords G^b , $Fm.7$, $E^b m.7$, $F7(+9)$, $F7(+9)$, A^b/G^b , A^b/G^b . Fret numbers 131, 132, 133, 134.
- Staff 3: Chords $E^b7 +9$ (with notes 5, 4, 1, 4), B^b (with notes NO 3RD, 2, 4, 9). Fret number 135.

RITARD...

IN GOOD X GTR (5)

PIANO

LOUIS BELLSON ORCH.

259

ALL IN GOOD TIME COMP. PAUL CACIA
LOUIS BELLSON
ARR. DAVID STOUT

SLOW

KEYBOARD

1st GOOD X (2)

(BVA)

15 16 17 19

(B) (loco)

19 20 21 22

Chords: $E_b m_i 7$, C/E , $F m_i$, $B_b m_i$, A_b , G_b , $F m_i 7$, $B_b m_i$, A_b

(FAST d:120 SAMBA)

23 24 25 26-27

Chords: G_b , $F m_i 7$, A_b

(NO EFFECT)

28 29 30 31

Chords: $B_b m_i 7$, /

(C)

32 33 34 35

Chords: $B_b m_i 7$, $C m_9 / B_b$, $B_b m_i 7 / A_b$, $G_b m a 7$

36 37 38 39

Chords: $C_b 9$, $F 7 (+9 / -5)$, $B_b m_i 7$, $C m_9 / B_b$

V.S.

IN GOOD X keys 3

(E)

SWING

IN GOOD X 4/4 KEYS (A)

- Measure 56: $A^b m. 9$
- Measure 57: $D^b 13$
- Measure 58: $B^b m. 7$
- Measure 59: $E^b m. 7$

- Measure 60: $A^b m. 7$
- Measure 61: $F 13$
- Measure 62: $G^b m a 7$
- Measure 63: $B m. 7$

- Measure 64: $B^b m. 7$
- Measure 65: $E^b 13$
- Measure 66: $C m. 7$
- Measure 67: $F 7 (+9)$ and $F 7 (-9)$

- Measure 68: $B^b m. 7$
- Measure 69: D/E
- Measure 70: D^b/E^b and $A^b/C^b add 7$
- Measure 71: A/F

- Measure 72: $B^b m. 7$
- Measure 73: $C m. 7 / B^b$
- Measure 74: $B^b m. 7 / A^b$
- Measure 75: $G^b m a 7$

- Measure 76: $C^b G 9$
- Measure 77: $F 7 (+9)$ and $F 7 (-5)$
- Measure 78: fff
- Measure 79: fff

PIANO

KY811

IN GOOD X

KEYS 5

(SAMBA)

IN GOOD X KEYS 6

D.S. al C
(to page 4)

Empty musical staves for measures 117-120.

CODA

PIANO

Slow. TP01

(I)

SOLO TRM / DRUMS DUET

125

126

(BVA)

(5)

(SIM)

127

128

129

130

F7(+9)

F7(+9/-5)

131

132

133

134

FINE.

135

rit..

136

PIANO

IN GOOD X Keys (7)

DRUMS

LOUIS BELLSON ORCH.

259

ALL IN GOOD TIME

COMP. PAUL CACIA
LOUIS BELLSON
ARR. DAVID STOUT

SLOW

SPACEY (CYMBALS ETC, NO TIME)

- Measures 1-4: (4)
- Measures 5-10: (6), (8), (CRESC.), (8), (4)
- Measures 11-16: (A), (4)
- Measures 17-21: (BASS), (B), ff, (FAST SAMBA - JAZZ - ROCK), SOLO, SILENCE
- Measures 22-26: f, (RIT.), mf, ff
- Measures 27-31: (C) (TBNS), TIME, (4)
- Measures 32-37: (4)
- Measures 38-43: (4)

IN GOOD X (2)

D

44 45 46 47 48 49

50 51 52 53 54 55 FILL

E (SWING)

56 57 58 59 60 61

FILL

62 63 64 65 66 67

68 69 70 71 FILL FILL

F (SAMBA)

72 73 74 75 76 77 78 fff 79

FILLS AD LIB

80 81 82 83 84 85 86

G (SOLO) (SWING?)

87 88 89 90 91 92

87 P POLO A 88 POLO CRESC. 89 90 mf 91 92

93 94 f 95 96 97 98

99 100 101 102 (OPEN SOLO)

IN GOOD X (3)

OPEN DRUM SOLO

TUTTI

H SAMBA

FILL

116 (D.S. AL. )

CODA FILL AD LIB

I OPEN TRPT & DRMS DUET

(SLOW)

BASS

259

ALL IN GOOD TIME

COMP. PAUL CACIA
LOUIS BELLSON

ARR. DAVID STOUT

(HARMONIC IF FEASIBLE (SUL E))

SLOW PHASE
M X R

SLOW

1 mp

(NATURAL)
f

mf cresc... f

A
p

ADD Bvb...
p

B
ff f22

mf Rit. V.S.
f

BASS

FAST d=110 SAMBA

V.S.

IN GOOD X BASS (2)

SWING

8

91-98

IN GOOD X BASS

BASS

99 *ff*

100 101 102

OPEN DRUM SOLO

103 104

(H) (SAMAA)

105 106 107 108

F...?

B^bmi A^b

G^b G^b Fmi A^b B^bmi A^b

109 110 111 112

G^b G^b Fmi A^b

113 114 115 116

D.S. al ♩

CODA (OCTAVE DIVIDER)

117 118 119 120

121 122 123 124

(SLOW-TRP 1)

OPEN - SOLO TRPT + DRUMS

125 126

V.S.

IN GOOD X BASS (3)

5

BASS

IN GOOD X BASS (A)